St. Michael and All Angels Episcopal Church

November 29, 2026
1st Sunday of Advent
Holy Eucharist: Rite II 10:30 am

Prelude

The Word of God

Sending *The King shall come* **H 73**

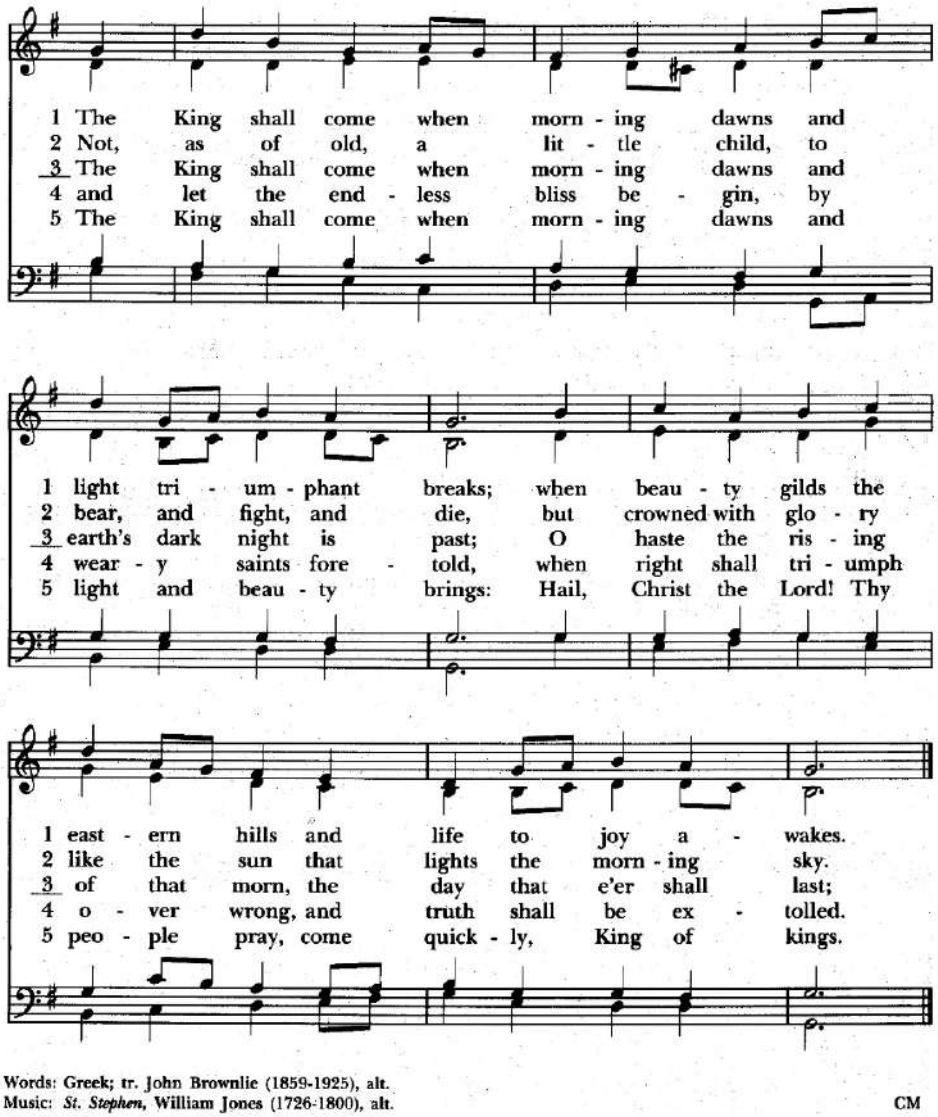

Words: Greek; tr. John Brownlie (1859-1925), alt.
Music: *St. Stephen*, William Jones (1726-1800), alt. CM

Holy Eucharist continues on page 355 of the Book of Common Prayer.

The people standing, the Celebrant says

Blessed be God: Father, Son, and Holy Spirit.

People *And blessed be his kingdom, now and for ever. Amen.*

The Celebrant may say

Almighty God, to you all hearts are open, all desires known, and from you no secrets are hid: Cleanse the thoughts of our hearts by the inspiration of your Holy Spirit, that we may perfectly love you, and worthily magnify your holy Name; through Christ our Lord. *Amen.*

Kyrie **LEV 239**

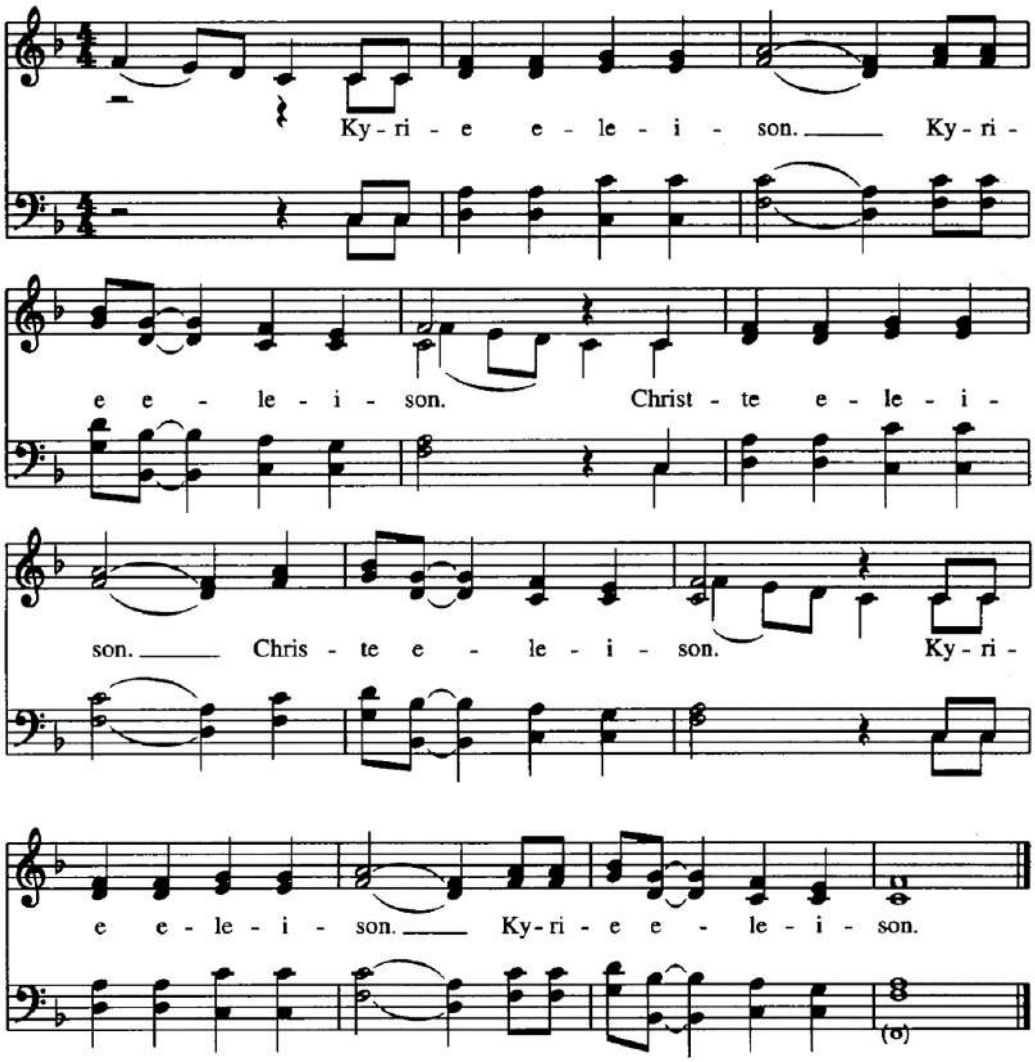

Music: Betty Carr Pulkingham (b. 1928), *Freedom Mass*. Based on traditional African melodies.
Copyright © 1975 CELEBRATION (Administered by MARANATHA! MUSIC c/o The Copyright Company, Nashville, TN). All Rights Reserved. International Copyright Secured. Used by Permission.

The Collect of the Day

The Celebrant says to the people

The Lord be with you.

People And also with you.

Celebrant Let us pray.

The Celebrant says the Collect.

Almighty God, give us grace to cast away the works of darkness, and put on the armor of light, now in the time of this mortal life in which your Son Jesus Christ came to visit us in great humility; that in the last day, when he shall come again in his glorious majesty to judge both the living and the dead, we may rise to the life immortal; through him who lives and reigns with you and the Holy Spirit, one God, now and for ever. *Amen.*

The Lessons

First Reading – Isaiah 64:1-9

Lector A Reading from Isaiah

O that you would tear open the heavens and come down,
so that the mountains would quake at your presence--
as when fire kindles brushwood and the fire causes water to boil--
to make your name known to your adversaries,
so that the nations might tremble at your presence!

When you did awesome deeds that we did not expect,
you came down, the mountains quaked at your presence.

From ages past no one has heard,
no ear has perceived,
no eye has seen any God besides you,
who works for those who wait for him.
You meet those who gladly do right,
those who remember you in your ways.

But you were angry, and we sinned;
because you hid yourself we transgressed.
We have all become like one who is unclean,
and all our righteous deeds are like a filthy cloth.
We all fade like a leaf,
and our iniquities, like the wind, take us away.
There is no one who calls on your name,
or attempts to take hold of you;
for you have hidden your face from us,
and have delivered us into the hand of our iniquity.

Yet, O Lord, you are our Father;
we are the clay, and you are our potter;
we are all the work of your hand.

Do not be exceedingly angry, O Lord,
and do not remember iniquity forever.
Now consider, we are all your people.

This is an invitation for God to show up in a big way, "tear open the heavens and come down." Isaiah acknowledges the wrong done on the part of the people to cause separation from God, and also acknowledges that we cannot every truly be separated from the one who made us. (God as potter is an analogy that appears three times in Isaiah – 29:16; 45:9; and 64:8.)

Lector The Word of the Lord
People *Thanks be to God*.

Psalm 80:1-7, 16-18

[1] Hear, O Shepherd of Israel, leading Joseph like a flock; *
shine forth, you that are enthroned upon the cherubim.

[2] In the presence of Ephraim, Benjamin, and Manasseh, *
stir up your strength and come to help us.

[3] Restore us, O God of hosts; *
show the light of your countenance, and we shall be saved.

[4] O Lord God of hosts, *
how long will you be angered despite the prayers of your people?

[5] You have fed them with the bread of tears; *
you have given them bowls of tears to drink.

[6] You have made us the derision of our neighbors, *
and our enemies laugh us to scorn.

[7] Restore us, O God of hosts; *
show the light of your countenance, and we shall be saved.

[16] Let your hand be upon the man of your right hand, *
the son of man you have made so strong for yourself.

[17] And so will we never turn away from you; *
give us life, that we may call upon your Name.

[18] Restore us, O Lord God of hosts; *
show the light of your countenance, and we shall be saved.

Second Reading – 1 Corinthians 1:3-9

Lector A Reading from Paul's First Letter to the Corinthians

Grace to you and peace from God our Father and the Lord Jesus Christ.

I give thanks to my God always for you because of the grace of God that has been given you in Christ Jesus, for in every way you have been enriched in him, in speech and knowledge of every kind-- just as the testimony of Christ has been strengthened among you-- so that you are not lacking in any spiritual gift as you wait for the revealing of our Lord Jesus Christ. He will also strengthen you to the end, so that you may be blameless on the day of our Lord Jesus Christ. God is faithful; by him you were called into the fellowship of his Son, Jesus Christ our Lord.

Paul's letter to the Corinthians addresses specific issues the Corinthians seemed to be having. He is going to have some strong words for them later in the letter. But first, Paul lets them know that they are in good shape – they have the spiritual gifts required and Christ will continue to give them strength.

Lector The Word of the Lord
People *Thanks be to God*.

The People Stand

Sequence *O come, O come, Emmanuel* **H 56**

(verses 1-4)

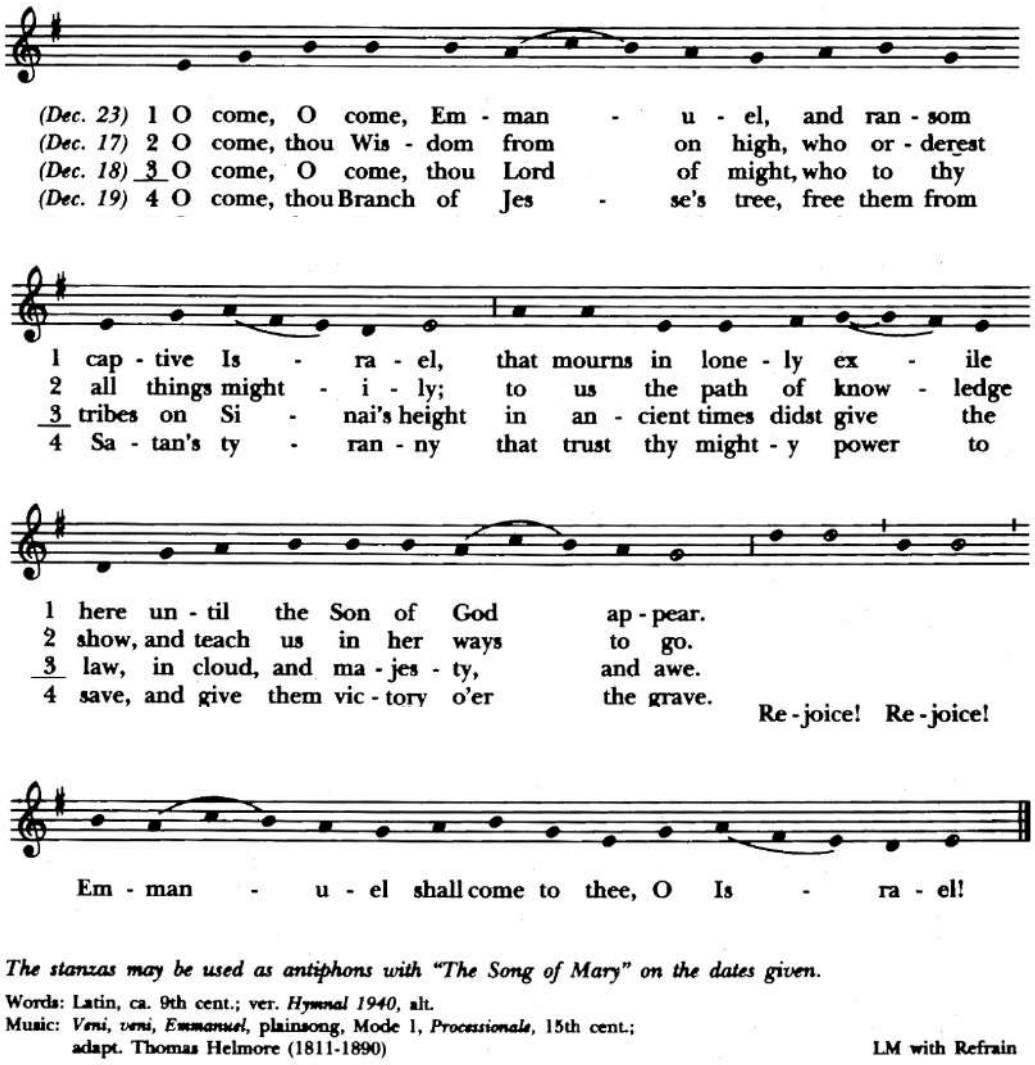

The stanzas may be used as antiphons with "The Song of Mary" on the dates given.

Words: Latin, ca. 9th cent.; ver. *Hymnal 1940*, alt.
Music: *Veni, veni, Emmanuel*, plainsong, Mode 1, *Processionale*, 15th cent.; adapt. Thomas Helmore (1811-1890)

LM with Refrain

The Gospel – Mark 13:24-37

Celebrant The Holy Gospel of our Lord Jesus Christ according to Mark.
People *Glory to you, Lord Christ.*

Jesus said, "In those days, after that suffering,
the sun will be darkened, and the moon
will not give its light,
and the stars will be falling from heaven,
and the powers in the heavens will be shaken.

Then they will see 'the Son of Man coming in clouds' with great power and glory. Then he will send out the angels, and gather his elect from the four winds, from the ends of the earth to the ends of heaven.

This is the "Second Coming" as described by Jesus in the gospel of Mark. For many, the concept of the Second Coming is alarming if not downright scary. But Jesus is offering hope – what comes next after the scariest, darkest experience, is the power and glory of the Son of Man accompanied by all the angels of heaven. When you see terrible things happening, instead of feeling separated from God, trust that Christ is near.

"From the fig tree learn its lesson: as soon as its branch becomes tender and puts forth its leaves, you know that summer is near. So also, when you see these things taking place, you know that he

is near, at the very gates. Truly I tell you, this generation will not pass away until all these things have taken place. Heaven and earth will pass away, but my words will not pass away.

"But about that day or hour no one knows, neither the angels in heaven, nor the Son, but only the Father. Beware, keep alert; for you do not know when the time will come. It is like a man going on a journey, when he leaves home and puts his slaves in charge, each with his work, and commands the doorkeeper to be on the watch. Therefore, keep awake—for you do not know when the master of the house will come, in the evening, or at midnight, or at cockcrow, or at dawn, or else he may find you asleep when he comes suddenly. And what I say to you I say to all: Keep awake."

Celebrant The Gospel of the Lord.
People Praise to you, Lord Christ.

The Sermon **The Rev. Bryn Caddell**

The Nicene Creed (BCP 358)

The congregation stands

We believe in one God,
the Father, the Almighty,
maker of heaven and earth,
of all that is, seen and unseen.
We believe in one Lord, Jesus Christ,
the only Son of God,
eternally begotten of the Father,
God from God, Light from Light,
true God from true God,
begotten, not made,
of one Being with the Father.
Through him all things were made.
For us and for our salvation
he came down from heaven:
by the power of the Holy Spirit
he became incarnate from the Virgin Mary,
and was made man.
For our sake he was crucified under Pontius Pilate;
he suffered death and was buried.
On the third day he rose again
in accordance with the Scriptures;
he ascended into heaven
and is seated at the right hand of the Father.
He will come again in glory to judge the living and the dead,
and his kingdom will have no end.
We believe in the Holy Spirit, the Lord, the giver of life,
who proceeds from the Father and the Son.
With the Father and the Son he is worshiped and glorified.
He has spoken through the Prophets.
We believe in one holy catholic and apostolic Church.
We acknowledge one baptism for the forgiveness of sins.

We look for the resurrection of the dead, and the life of the world to come. *Amen.*

The Prayers of the People: Form IV (BCP 388)

Leader Let us pray for the Church and for the world.

Grant, Almighty God, that all who confess your Name may be united in your truth, live together in your love, and reveal your glory in the world.

Silence

Lord, in your mercy
People *Hear our prayer.*

Leader Guide the people of this land, and of all the nations, in the ways of justice and peace; that we may honor one another and serve the common good.

Silence

Lord, in your mercy
People *Hear our prayer.*

Leader Give us all a reverence for the earth as your own creation, that we may use its resources rightly in the service of others and to your honor and glory.

Silence

Lord, in your mercy
People *Hear our prayer.*

Leader Bless all whose lives are closely linked with ours, and grant that we may serve Christ in them, and love one another as he loves us.

Silence

Lord, in your mercy
People *Hear our prayer.*

Leader Comfort and heal all those who suffer in body, mind, or spirit; give them courage and hope in their troubles, and bring them the joy of your salvation.

Silence

Lord, in your mercy
People *Hear our prayer.*

Leader We commend to your mercy all who have died, that your will for them may be fulfilled; and we pray that we may share with all your saints in your eternal kingdom.

Silence

Lord, in your mercy
People *Hear our prayer.*

Silence may be kept.

The Celebrant adds a concluding Collect.

Hasten, O Father, the coming of your kingdom; and grant that we your servants, who now live by faith, may with joy behold your Son at his coming in glorious majesty. *Amen*.

The Celebrant says

Let us confess our sins against God and our neighbor. (BCP 360)

Silence may be kept.

Minister and People

Most merciful God, we confess that we have sinned against you in thought, word, and deed, by what we have done, and by what we have left undone.
We have not loved you with our whole heart; we have not loved our neighbors as ourselves.
We are truly sorry and we humbly repent.
For the sake of your Son Jesus Christ, have mercy on us and forgive us;
that we may delight in your will, and walk in your ways, to the glory of your Name. Amen.

The Bishop, when present, or the Priest, stands and says

Almighty God have mercy on you, forgive you all your sins through our Lord Jesus Christ, strengthen you in all goodness, and by the power of the Holy Spirit keep you in eternal life. *Amen.*

The Peace

All stand. The Celebrant says to the people

Celebrant The peace of the Lord be always with you.
People *And also with you.*

Then the Ministers and People may greet one another in the name of the Lord.

Prayers for Family and Congregational Life

For a Birthday (BCP 830)

Watch over your child, O Lord, as *his* days increase; bless and guide *him* wherever he may be. Strengthen *him* when *he* stands; comfort *him* when discouraged or sorrowful; raise *him* up if *he* fall; and in *his* heart may your peace which passes understanding abide all the days of *his* life; through Jesus Christ our Lord. *Amen.*

For an Anniversary

O God, you have so consecrated the covenant of marriage that in it is represented the spiritual unity between Christ and his Church: Send therefore your blessing upon these your servants _____ and _____, that they may so love, honor, and cherish each other in faithfulness and patience, in wisdom and true godliness, that their home may be a haven of blessing and peace; through Jesus Christ our Lord, who lives and reigns with you and the Holy Spirit, one God, now and for ever. *Amen.*

The Holy Communion

Offertory Sentence (BCP 376)

The Celebrant says to the people

Ascribe to the Lord the honor due his Name; bring offerings and come into his courts. *Psalm 96:8*

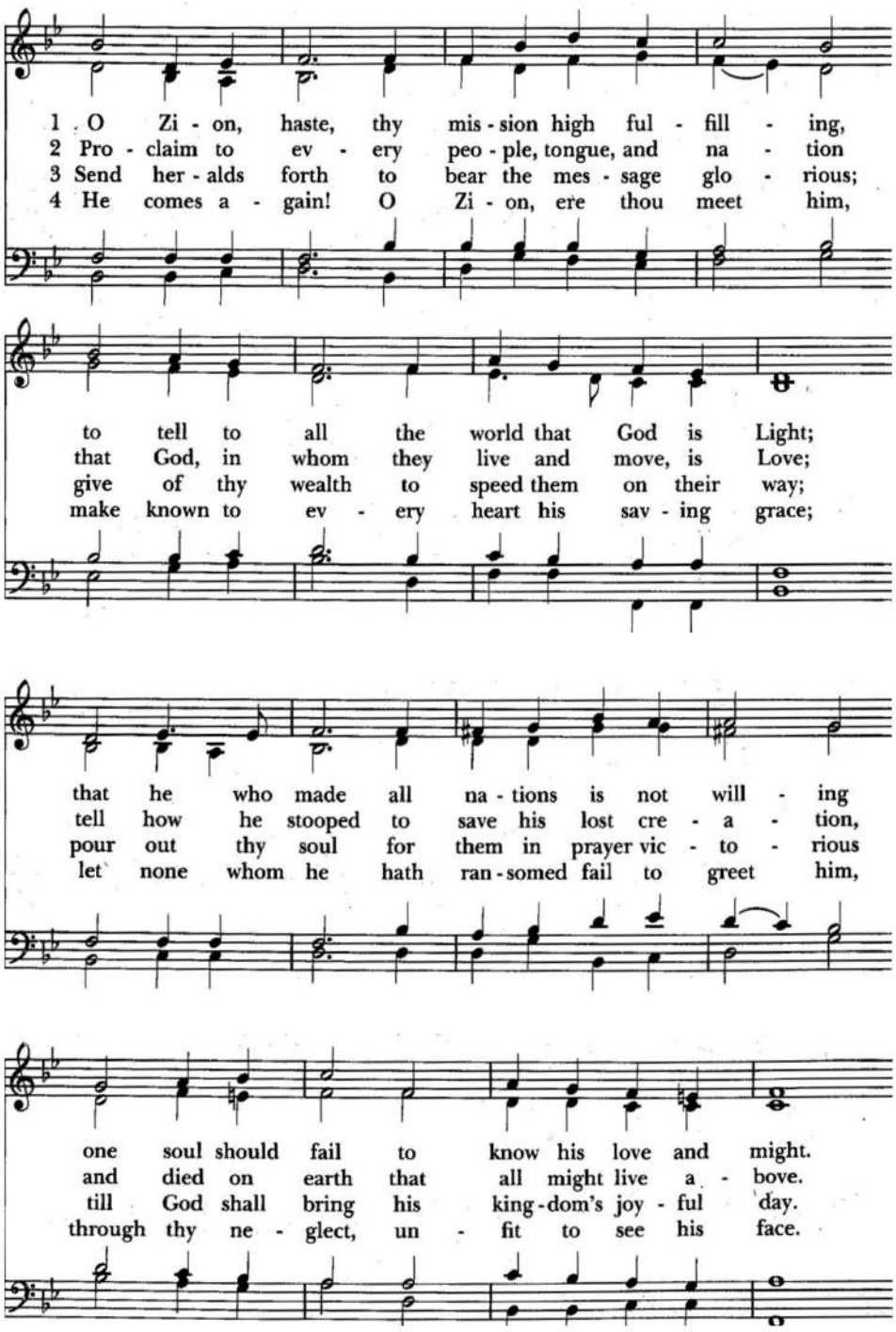
1 O Zi - on, haste, thy mis - sion high ful - fill - ing,
2 Pro - claim to ev - ery peo - ple, tongue, and na - tion
3 Send her - alds forth to bear the mes - sage glo - rious;
4 He comes a - gain! O Zi - on, ere thou meet him,
to tell to all the world that God is Light;
that God, in whom they live and move, is Love;
give of thy wealth to speed them on their way;
make known to ev - ery heart his sav - ing grace;
that he who made all na - tions is not will - ing
tell how he stooped to save his lost cre - a - tion,
pour out thy soul for them in prayer vic - to - rious
let none whom he hath ran - somed fail to greet him,
one soul should fail to know his love and might.
and died on earth that all might live a - bove.
till God shall bring his king - dom's joy - ful day.
through thy ne - glect, un - fit to see his face.

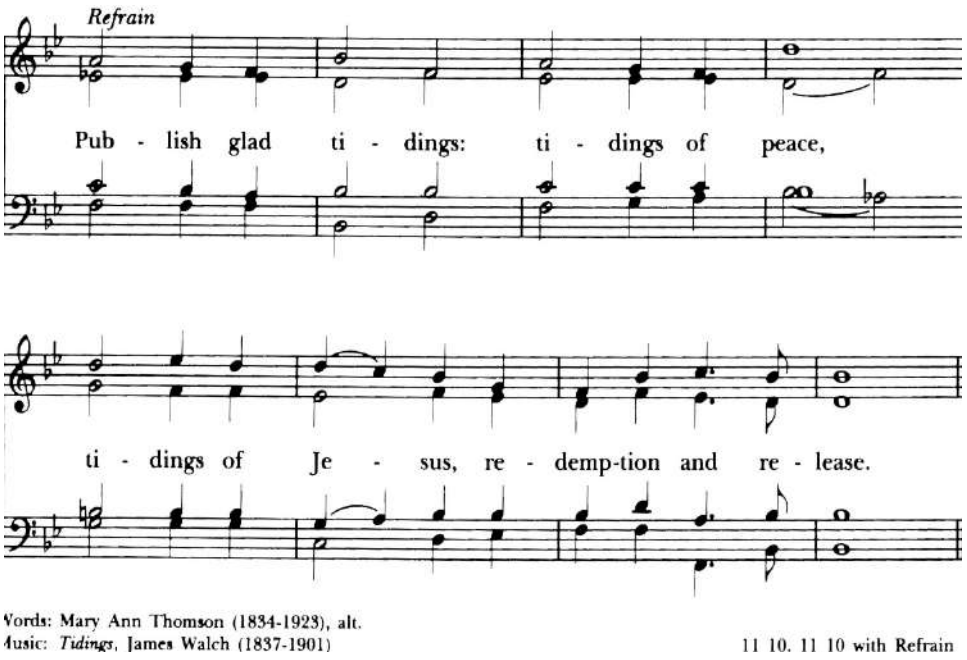

Advent Doxology H 76 (fifth verse)

All praise, eternal Son, to thee, whose advent doth thy people free; whom with the Father we adore and Holy Spirit evermore.

The Great Thanksgiving

Eucharistic Prayer B (BCP 367)

The people remain standing. The Celebrant, whether bishop or priest, faces them and sings or says

	The Lord be with you.
People	*And also with you.*
Celebrant	Lift up your hearts.
People	*We lift them to the Lord.*
Celebrant	Let us give thanks to the Lord our God.
People	*It is right to give him thanks and praise.*

Then, facing the Holy Table, the Celebrant proceeds

It is right, and a good and joyful thing, always and every-where to give thanks to you, Father Almighty, Creator of heaven and earth. Because you sent your beloved Son to redeem us from sin and death, and to make us heirs in him of everlasting life; that when he shall come again in power and great triumph to judge the world, we may without shame or fear rejoice to behold his appearing. Therefore, we praise you, joining our voices with Angels and Archangels and with all the company of heaven, who for ever sing this hymn to proclaim the glory of your Name:

Sanctus ***Holy, holy, holy Lord*** **H S125**

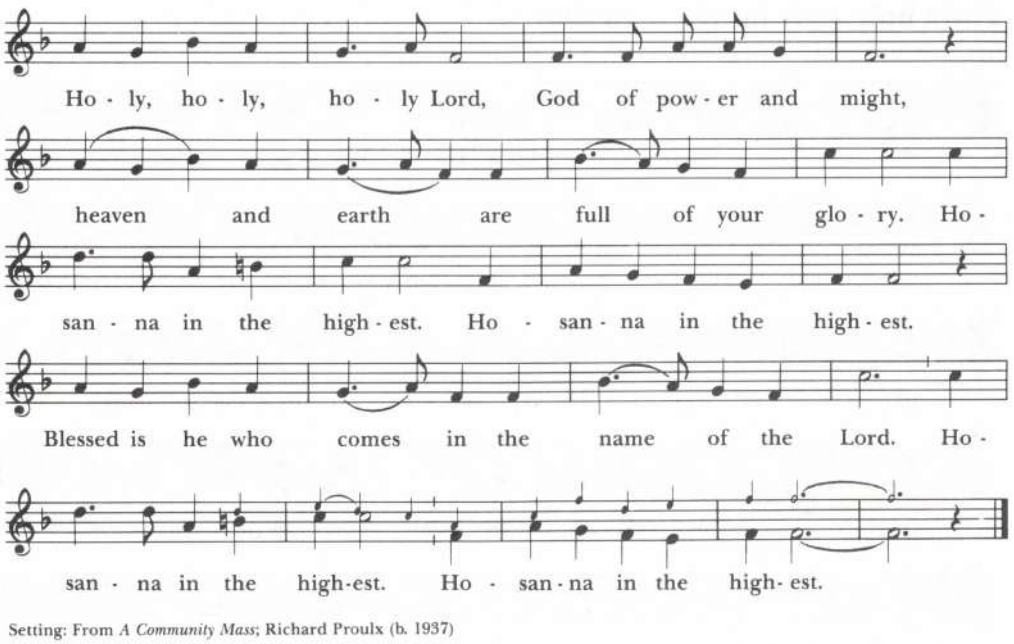

Setting: From *A Community Mass*; Richard Proulx (b. 1937)

The people stand or kneel.
Then the Celebrant continues

We give thanks to you, O God, for the goodness and love which you have made known to us in creation; in the calling of Israel to be your people; in your Word spoken through the prophets; and above all in the Word made flesh, Jesus, your Son. For in these last days you sent him to be incarnate from the Virgin Mary, to be the Savior and Redeemer of the world. In him, you have delivered us from evil, and made us worthy to stand before you. In him, you have brought us out of error into truth, out of sin into righteousness, out of death into life.

At the following words concerning the bread, the Celebrant is to hold it, or to lay a hand upon it; and at the words concerning the cup, to hold or place a hand upon the cup and any other vessel containing wine to be consecrated.

On the night before he died for us, our Lord Jesus Christ took bread; and when he had given thanks to you, he broke it, and gave it to his disciples, and said, "Take, eat: This is my Body, which is given for you. Do this for the remembrance of me."

After supper he took the cup of wine; and when he had given thanks, he gave it to them, and said, "Drink this, all of you: This is my Blood of the new Covenant, which is shed for you and for many for the forgiveness of sins. Whenever you drink it, do this for the remembrance of me."

Therefore, according to his command, O Father,
Celebrant and People

We remember his death,
We proclaim his resurrection,
We await his coming in glory;

The Celebrant continues

And we offer our sacrifice of praise and thanksgiving to you, O Lord of all; presenting to you, from your creation, this bread and this wine.

We pray you, gracious God, to send your Holy Spirit upon these gifts that they may be the Sacrament of the Body of Christ and his Blood of the new Covenant. Unite us to your Son in his sacrifice, that we may be acceptable through him, being sanctified by the Holy Spirit. In the fullness of time, put all things in subjection under your Christ, and bring us to that heavenly country where, with [_____and] all your saints, we may enter the everlasting heritage of your sons and daughters; through Jesus Christ our Lord, the firstborn of all creation, the head of the Church, and the author of our salvation.

By him, and with him, and in him, in the unity of the Holy Spirit all honor and glory is yours, Almighty Father, now and for ever. *AMEN.*

And now, as our Savior Christ has taught us, we are bold to say, (BCP 364)

People and Celebrant

Our Father, who art in heaven,
hallowed be thy Name,
thy kingdom come,
thy will be done, on earth as it is in heaven.
Give us this day our daily bread.
And forgive us our trespasses,
as we forgive those who trespass against us.
And lead us not into temptation,
but deliver us from evil.
For thine is the kingdom,
and the power, and the glory, for ever and ever. Amen.

The Breaking of the Bread

The Celebrant breaks the consecrated Bread.

A period of silence is kept.
Then may be sung or said

Alleluia. Christ our Passover is sacrificed for us;
Therefore, let us keep the feast. Alleluia.

Facing the people, the Celebrant says the following Invitation

The Gifts of God for the People of God.

and may add Take them in remembrance that Christ died for you, and feed on him in your hearts by faith, with thanksgiving.

The ministers receive the Sacrament, and then immediately deliver it to the people. The Bread and the Cup are given to the communicants with these words

The Body of Christ, the bread of heaven. [Amen.]
The Blood of Christ, the cup of salvation. [Amen.]

All baptized Christians are invited and welcome to receive communion in this church. Please allow the usher to direct you to the altar rail. You may choose to drink from the chalice or to intinct (dip) the wafer in the wine. You may also choose to abstain from wine altogether. Communion in one kind (bread only) is considered full communion.

Communion *Savior of the nations, come!* **H 54**

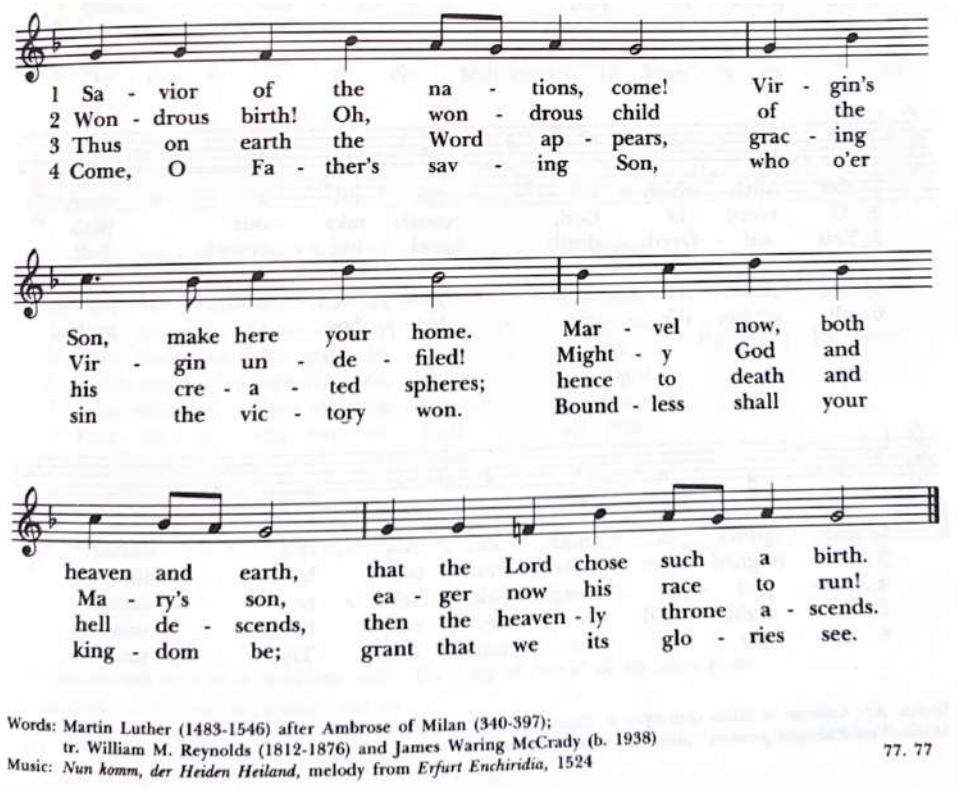

After Communion, the Celebrant says

Let us pray. (BCP 365)

Celebrant and People

Eternal God, heavenly Father, you have graciously accepted us as living members of your Son our Savior Jesus Christ, and you have fed us with spiritual food in the Sacrament of his Body and Blood. Send us now into the world in peace, and grant us strength and courage to love and serve you with gladness and singleness of heart; through Christ our Lord. *Amen.*

The Celebrant gives the blessing.

May the Sun of Righteousness shine upon you and scatter the darkness from before your path; and the blessing of God Almighty, the Father, the Son, and the Holy Spirit, be among you, and remain with you always. *Amen*.

Sending *Lo! he comes, with clouds descending* **H 57**

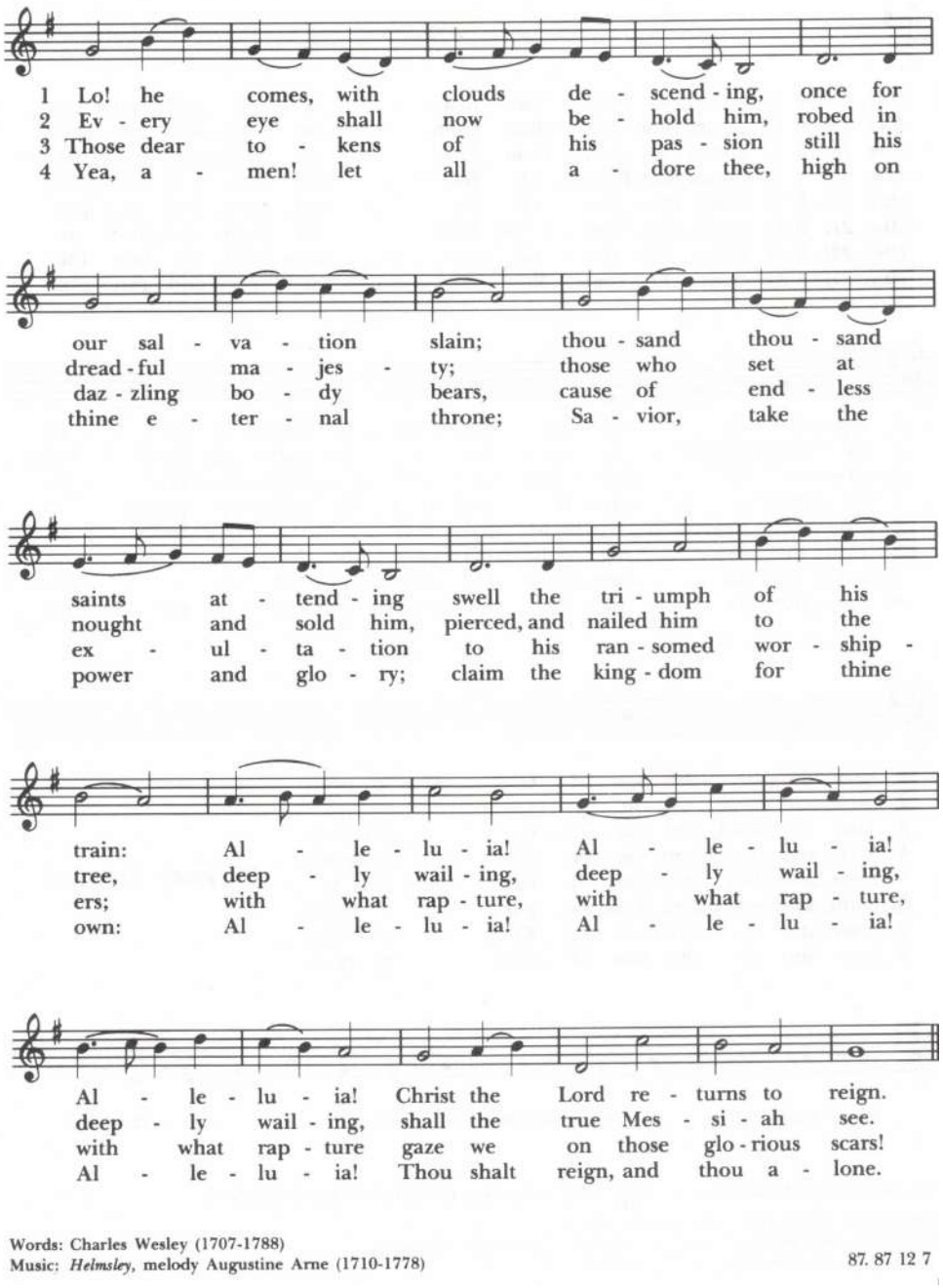

The Celebrant dismisses them with these words

Go in peace to love and serve the Lord.

People *Thanks be to God.*

Welcome to St. Michael and All Angels Episcopal Church!

Our mission is to love God and all people, nurturing spiritual growth in ourselves and others and deepening our relationship with Christ through worship, study, fellowship, and service.

We envision a vibrant and growing community that welcomes all into a transformative journey of faith.

Celebrant	The Rev. Bryn Caddell	**Oblationers**	Hardwick Bieri & Gaye Korenek
MIDI	Bubba Groos		
Crucifer	Grayson Culton	**Host**	Darrell Rowe
Acolyte	Kenna Craig	**Altar Guild**	Bubba & Carol Groos and Henrietta Smith
LEM	Cheryl Walthour		
Lector	Ann Hall	**Flower Guild**	Sue Danvers
		Technology	Larry Seiler

The Bishop's Committee member of the day is Hardwick Bieri.

St. Michael & All Angels Contact Information

Vicar	The Rev. Bryn Caddell	bryn@stmichaelsblanco.org	830-833-3052

Bishop's Committee

Bishop's Warden	Jody Wright
Junior Warden	Steve Kumbalek
Other BC Members	Hardwick Bieri
	John DeCecco
	Ginger Faught
	Aylin Snodgrass
	Liz Tschoepe

Treasurer	Larry Seiler
Altar Guild Directors	Karen & Darrell Rowe
Godly Play Leader	Ginger Faught
AA Contact	Ron Baker

Group AA Meetings: Mon & Wed @ 7:00 PM in the Parish Hall
Saturday @ 10:00 AM – 701 River Road

Alanon: Wednesday @ 7:00 PM – 701 River Road

For pastoral concerns, including changes to the prayer list, please contact the vicar.
Please note: All music reprinted with permission under ONE LICENSE # A-739953. All rights reserved.

St. Michael and All Angels Episcopal Church
218 Pittsburg; PO Box 684
Blanco, TX